Appendix 3: Assessment and care for babies at risk of Neonatal Abstinence Syndrome (NAS)

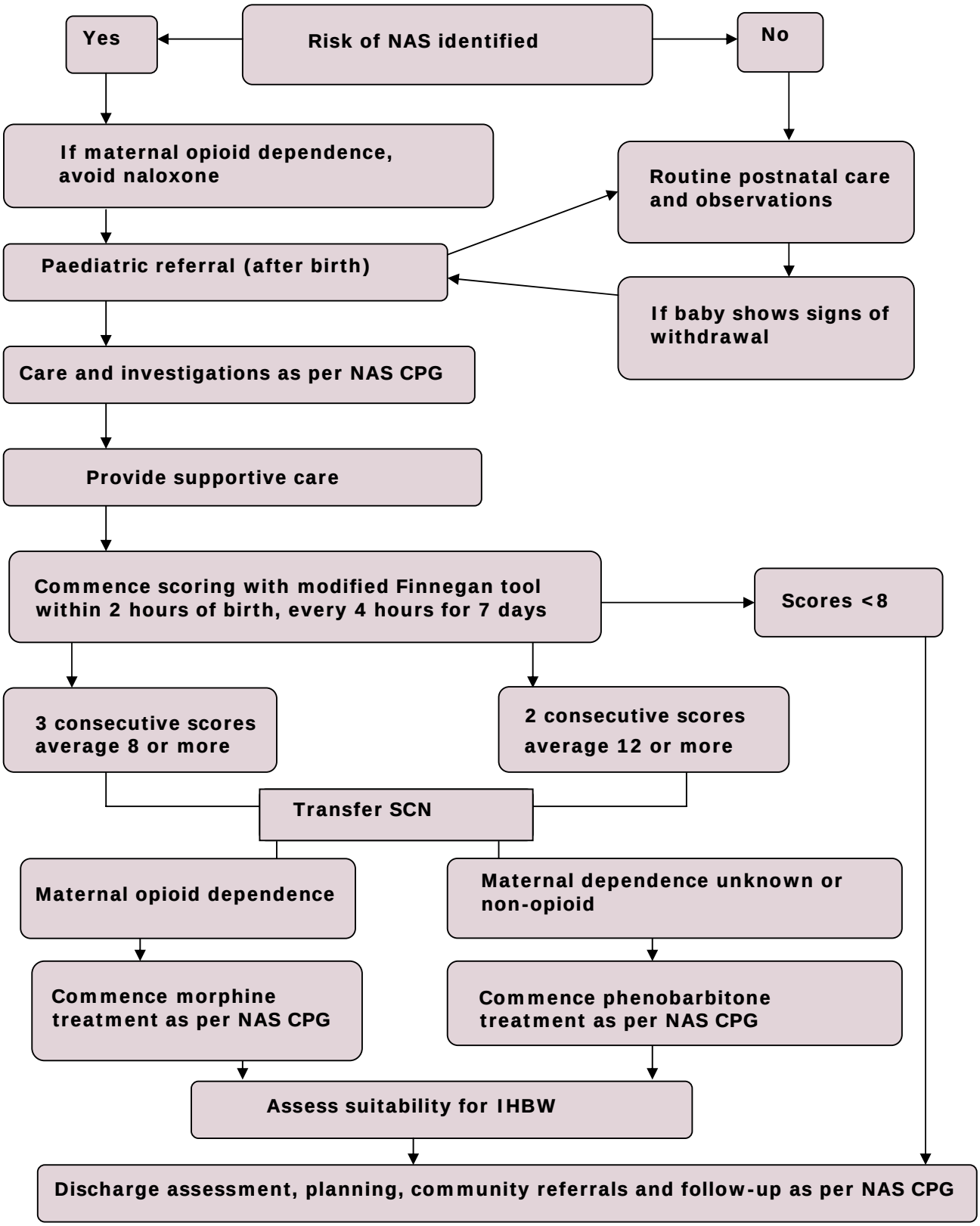

Reviewed 8/11/07